

Returning to the academy

Staff Training Day - Monday
2 September 2024

Year 7 and Year 11 students will
return on Tuesday 3 September
2024

Year 8 , Year 9 and Year 10 will
return Wednesday 4 September



Excellence is: Being Ready, Resilient, Respectful

EXPECT EXCELLENCE

Excellence is an idea, a mindset, a standard, a way of being.
Be excellent in all that you do and expect the same of others.

SOUTH AXHOLME MINDSET

Respectful

Be kind, be courteous,
look after everyone,
make other people's
lives better through your
own actions.

Resilient

The drive, stamina and
determination to push
through any challenge or
obstacle thrown
your way.

Ready

Be on time, be prepared
and be engaged with all
your heart in all that you
do - and thrive!

Make sure you are **ready** to return

Excellence is: Being Ready, Resilient, Respectful



Black Blazer with academy badge

This can be the academy blazer that is purchased through SWIschoolwear. Or you can purchase a black blazer and buy a badge to sew on the blazer

Black or white socks (not over the knee) or black opaque tights



Academy Tie

Ties must be purchased from the academy. These can be collected from student reception.

Excellence is: Being Ready, Resilient, Respectful

At South Axholme uniform is really important as it identifies you as part of our community.

- Blazer
- Shirt
- Trousers or pleated patterned grey and black skirt
- Black school shoes
- School tie
- No Jewellery
- Make up and hairstyles/colours



Excellence is: Being Ready, Resilient, Respectful



Must button to the neck – not a blouse.

Plain white shirt which buttons up to neck
(long or short sleeve)

Excellence is: Being Ready, Resilient, Respectful

Plain black, flat shoes (no canvas shoes/trainers/sneakers of any kind, plimsolls or boots). No coloured adornments and logos of any type on any footwear



Excellence is: Being Ready, Resilient, Respectful

Plain black, flat shoes (no canvas shoes/trainers/sneakers of any kind, plimsolls or boots). No coloured including black adornments and logos of any type on any footwear



No Trainers



No Boots



No Canvas Shoes



No adornments or logos

Excellence is: Being Ready, Resilient, Respectful

Full length plain black tailored trousers (not ankle grazers)



No denim

No Corduroy

No 'Skinny'
trousers

No stretch fabric

No ankle grazers

Excellence is: Being Ready, Resilient, Respectful

Pleated patterned grey and black skirt (not shorter than 3 fingers widths above the knee)



Excellence is: Being Ready, Resilient, Respectful

Coat

(not hoodies, denim or leather jackets)



No Hoodies

No Denim

No Leather

Excellence is: Being Ready, Resilient, Respectful

Optional School Uniform



Black academy jumper with purple trim (available in long or short sleeve options via SWI)



Plain black belt with plain buckle



Excellence is: Being Ready, Resilient, Respectful

Compulsory PE Kit

- ✓ Black PE polo shirt with academy badge (these can be purchased to sew on.)
- ✓ Black PE shorts with academy badge
- ✓ Socks
- ✓ Trainers



Excellence is: Being Ready, Resilient, Respectful

The following are not allowed:

- ▶ jewellery/piercings of any type, no Apple or android watches except a wrist watch
- ▶ False Eye Lashes
- ▶ make-up is discouraged, but if it is to be worn then it must be natural
- ▶ nail varnish or acrylic nails are not permitted
- ▶ extreme hairstyles including non-natural dyed hair, shaved/extremely short hair, Mohican and pattern/stripe shaving



Excellence is: Being Ready, Resilient, Respectful

The following are not allowed:

- ▶ jewellery/piercings of any type, no Apple or android watches except a wrist watch
- ▶ False Eye Lashes
- ▶ make-up is discouraged, but if it is to be worn then it must be natural
- ▶ nail varnish or acrylic nails are not permitted
- ▶ extreme hairstyles including non-natural dyed hair, shaved/extremely short hair, Mohican and pattern/stripe shaving

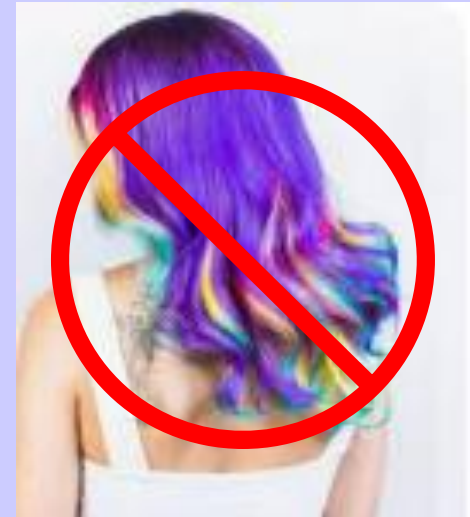

Excellence is: Being Ready, Resilient, Respectful

What happens if I do not have the correct uniform?

On entrance to the school site a member of staff on duty will direct you to reflection (just above the main student reception.)

Staff will phone home to see if correct uniform can be brought into school.

If the correct uniform is not worn in school, then you will remain in reflection completing your lessons until you are able to wear the correct uniform.

We aim to support all member of the school community, and if the incorrect uniform is due to financial issues please speak to your PAL or Mrs Bullars and/or ask home to contact school.

School Equipment

Are you
Ready to
Learn?

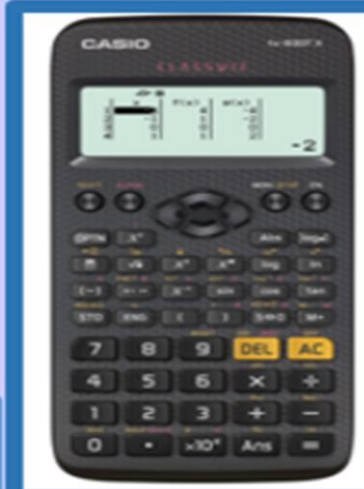

A new
planner will
be given to
you on
your first
day



Don't forget that you can buy equipment from the school shop before school and each break.

Excellence is: Being Ready, Resilient, Respectful



What happens if I don't have the correct equipment?

You can buy equipment each morning and each break time at the school shop.

Your form tutor will check your equipment each morning. If you forget your equipment once then this will be noted and you will be lent equipment.

If you forget more than once behaviour points will be given.

What equipment do I need?

Every student is expected to bring the following basic items of equipment for every lesson in a bag, big enough to carry books and files.

Many items of stationery are available from the Academy stationery shop in the foyer area at pre-registration and break time.

Item	✓
Black/blue and green ballpoint pens (and a spare)	
Coloured pencils/fine fibre tips	
Pair of compasses	
Protractor	
Scientific calculator	
Pencil case	
Glue stick	
Pencil	
Eraser	
Mini white board and pens	
Ruler 30cm or 15cm	
Highlighters	
Food Technology Apron—£5	
Locker (optional) available from Secure Locker Rentals	

Excellence is: Being Ready, Resilient, Respectful

Prohibited Items

- ▶ The following will not be allowed in academy:
- ▶ Jewellery/piercings of any type
- ▶ SMART watches except a wristwatch
- ▶ Jeans, leggings, “skinny” clothing of any kind
- ▶ Hoodies or hooded jumpers
- ▶ Logos/badges
- ▶ Make-up is discouraged, but if it is to be worn then it must be natural
- ▶ Nail varnish or acrylic nails
- ▶ False eyelashes
- ▶ Extreme hairstyles including non-natural dyed hair, shaved/extremely short hair, Mohican and pattern/stripe shaving
- ▶ IPod/IPad/MP3 and other portable ICT devices
- ▶ Laser pens

Excellence is: Being Ready, Resilient, Respectful

Prohibited Items

The following will not be allowed in academy:

- ▶ Chewing gum
- ▶ Matches, lighters or smoking materials e.g., e-cigarettes/vapes or related paraphernalia
- ▶ Fireworks including bangers
- ▶ Alcohol
- ▶ Energy drinks
- ▶ Illegal substances
- ▶ Solvents and aerosols
- ▶ Any kind of weapon, real or imitation
- ▶ Any medication, prescribed or otherwise, without following the policy/notification to the academy
- ▶ Any item/s that may cause distraction to the teaching and learning of others

Excellence is: Being Ready, Resilient, Respectful

Mobile Phones

- ▶ Mobile phones may only be brought onto the premises if they are switched off and kept out of sight.
- ▶ They may not be used for any reason on the premises, or on trips or at sports fixtures organised off the premises, unless the student has the express permission of a member of staff.
- ▶ The academy will not accept liability for the theft, damage or loss of a mobile phone and students must accept full responsibility for it at all times.
- ▶ If a student is seen with their mobile phone (not necessarily using it) the phone will be confiscated until the end of the day. If a student repeatedly commits this breach of code, further sanctions will be put in place.
- ▶ If a student needs to make a phone call during the day, they should approach student reception.
- ▶ If you need to contact your child, this must be done via student reception



Support During Holidays



Talk it
through

We're here to listen

Call free day or night on

116 123

SAMARITANS



If you need urgent
mental health support,
call First Response:

0800 952 1181



Excellence is: Being Ready, Resilient, Respectful

